

## **ANALYSIS**

This ordinance amends the water pipeline franchise granted to Valencia Water Company by Ordinance No. 91-0042F, by extending the term of the franchise to December 31, 2018, clarifying the exclusion on the transportation of hazardous substances or hazardous waste; expanding the franchise area southerly boundary; and making other minor changes to clarify certain provisions in the ordinance.

MARY C. WICKHAM  
Interim County Counsel

By



KATHY BRAMWELL  
Principal Deputy County Counsel  
Contracts Division

KB:pt

Requested: 7/9/15  
Revised: 7/20/15

ORDINANCE NO. \_\_\_\_\_

An ordinance amending Ordinance No. 91-0042F, as amended, a water pipeline franchise granted to Valencia Water Company.

The Board of Supervisors of the County of Los Angeles ordains as follows:

**SECTION 1.** Section 1 of Ordinance No. 91-0042F, as amended, is hereby amended to read as follows:

**SECTION 1. Franchise Term; Grant.**

The right, privilege, and franchise is granted to Valencia Water Company ("Franchisee"), its successors and assigns, ~~to lay or construct from time to time and for the period of twenty-five (25) years through December 31, 2018, to lay, construct, reconstruct,~~ maintain, operate, repair, renew, change the size of, remove or abandon in place pipes and pipelines for the transportation and distribution of water, waste water, mud, steam and other liquid substances, ~~except~~ excluding any hazardous substances or hazardous waste within the meaning of the "Comprehensive Environmental Response Compensation and Liability Act of 1980", 42 U.S.C. section 9601 et seq., as it may hereafter be amended, the "~~Federal Pollution~~ Water Pollution Control Act", 33 U.S.C. 1251 et seq., as it may hereafter be amended, and the "Solid Waste Disposal Act", 42 U.S.C. 6901 et seq., as it may hereafter be amended, (provided, however, that this exclusion shall not apply to substances in such amounts that are generally accepted as appropriate for the treatment of water), together with all manholes, valves, appurtenances and service connections necessary ~~or convenient~~ appropriate for the operation of said pipes and pipelines, including poles, conduits, wires, cables and other appurtenances and equipment for telegraph or telephone lines, or both, necessary or

~~convenient~~ appropriate solely for the Franchisee's ~~business operations~~ in, under, along, or across those portions of the highways as defined in Section 16.36.080 of the Los Angeles County Code now or hereafter dedicated to public use in the unincorporated territory of the County of Los Angeles, State of California, within the following described boundaries and which are shown on the map entitled Exhibit A-1 attached hereto ~~which is and~~ incorporated herein by this reference.

**Part A. Castaic / Val Verde / Stevenson Ranch Area.**

That portion of the unincorporated territory of the County of Los Angeles ("County"), within the following described boundaries:

Beginning at the northeast corner of Section 36, Township 5 North, Range 16 West, San Bernardino Baseline and Meridian ("S. B. M."); thence westerly along the northerly boundary of said Section 36 and prolongation thereof to the northwest corner of Section 34, Township 5 North, Range 17 West, S. B. M.; thence southerly along the westerly boundary of said Section 34 and prolongation thereof to the northwest corner of Section 15, Township 4 North, Range 17 West, S. B. M.; thence westerly along the northerly boundary of said Section 15 and prolongation thereof to the westerly boundary of Los Angeles County; thence southeasterly along said Los Angeles County boundary to the southerly boundary of Section 32, ~~Township 4 North, Range 17 West, S. B. M.~~ Rancho San Francisco as shown on the map recorded in Book 1, Pages 521 and 522, of Patents, in the office of the County Recorder of said County; thence easterly along the southerly boundary of said ~~Section 32 and prolongation thereof~~ Rancho San Francisco to the ~~southwest~~ northwest corner of ~~Section 31, Township 4 North, Range 16 West, S. B. M.~~; thence ~~southerly along the westerly boundary of said Section 31 and~~



~~prolongation thereof to the southwest corner of~~ Section 6, Township 3 North Range 16 West, S. B. M.; thence easterly southerly along the southerly westerly boundary of said Section 6 and prolongation thereof to the southwest corner of Section 7 of Township 3 North Range 16 West, S.B.M.; thence easterly along the southerly boundary of said Section 7 and prolongation thereof to the easterly boundary of the Golden State Freeway as same existed on September 26, 1990; thence northerly along the easterly boundary of said Golden State Freeway to the southerly boundary of Lyons Avenue as same existed on September 26, 1990; thence easterly along the southerly boundary of Lyons Avenue to the easterly boundary of San Fernando Road as same existed on September 26, 1990; thence northerly along the easterly boundary of San Fernando Road to the southerly boundary of Soledad Canyon Road as same existed on September 26, 1990; thence easterly along the southerly boundary of Soledad Canyon Road to the easterly boundary of Section 24, Township 4 North, Range 16 West, S. B. M.; thence northerly along the easterly boundary of said Section 24 and prolongation thereof to the point of beginning. The operative date of this ordinance shall be December 17, 2015.

[VALWTRCOPIPEFRNPTCC]



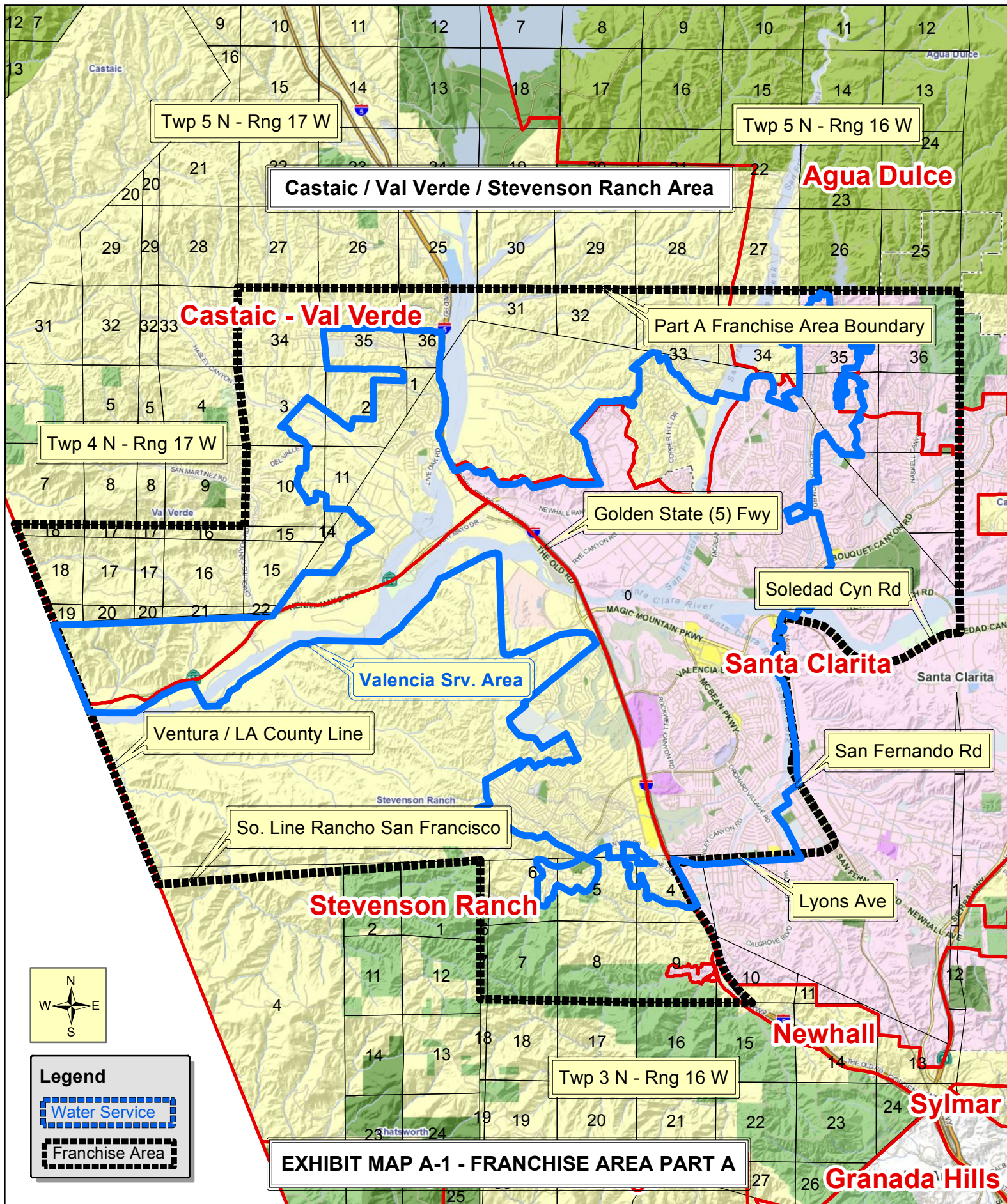

|   |  |  |
|---|--|--|
| <p>Date<br/>July 2015</p>                   | <p align="center"><b>COUNTY OF LOS ANGELES - CHIEF EXECUTIVE OFFICE</b><br/> <b>Valencia Water Company</b><br/> <b>Castaic / Val Verde / Stevenson Ranch Unincorporated Area</b></p> | <p>Valencia Water Co.<br/>Amend 91-0042F</p> |
| <p>Fifth (5th)<br/>Supervisory District</p> |  | <p align="center">Agent<br/>R. Ball</p>      |